

CUSTOMER PART No.

CUSTOMER

CAN ART STD.

DIE No.

ES05739

DESCRIPTION

2.5 x 1.5 x .125 CHANNEL

PROPOSAL No.

S-50485

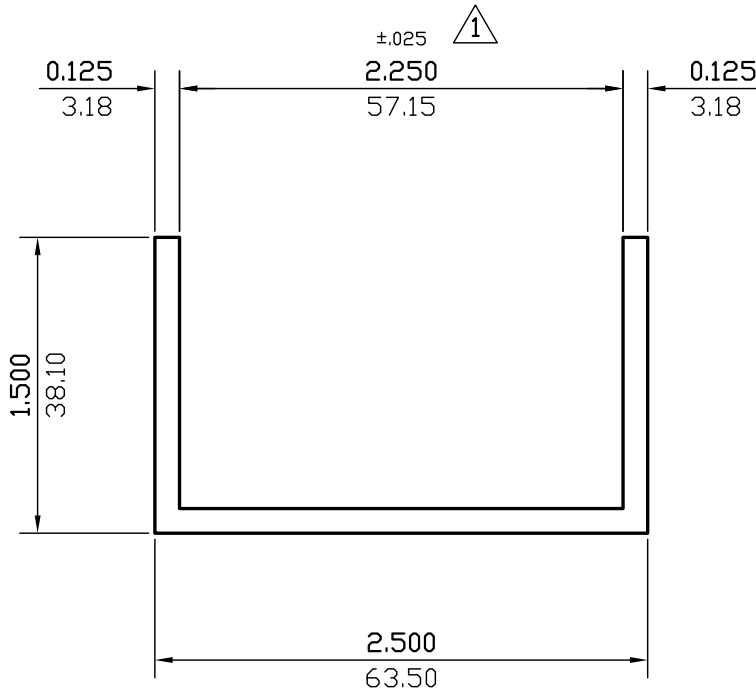

NOTE: BREAK ALL CORNERS WITH 0.015" (.38 MM) RADIUS UNLESS OTHERWISE NOTED. STANDARD TOLERANCES TO APPLY UNLESS OTHERWISE SPECIFIED.

WALL THICKNESS 0.125(3.18) EXCEPT AS SHOWN

DATE	REV	DESCRIPTION	BY
03/21/23	2	REMOVED ALLDY	JASON
05/30/02	1	CHANGED GAP TOL. FROM ±.048 TO ±.025.	L.L.
EST.AREA	0.656	IN. ²	EST.AREA 423.390
			MM. ²
EST.WT.	0.788	LBS./FT.	EST.WT. 1.172
			KG/M.
EST.PER.	10.750	IN.	EST.PER. 273.050
			MM.
OUT PER.		IN.	OUT PER.
			MM.
C.C.D.	2.915	IN.	C.C.D. 74.053
			MM.
FACTOR	14	FINISH M/F	ALLOY & TEMP.
CKD BY	SCALE 1:1	DWN BY L.L.	DATE 01/17/2002

CAN ART

ALUMINUM EXTRUSION INC.

428 JUTRAS DRIVE S.
WINDSOR, ONT. N8N 5C5
TEL. NO. (519) 727-4399
FAX NO. (519) 727-6434
E-MAIL: canart@canart.com

THIS DRAWING IS NOT NECESSARILY A COPY OF YOUR ORIGINAL. PLEASE APPROVE DIMENSIONS AND TOLERANCES INDICATED. CAN ART ASSUMES NO RESPONSIBILITY EITHER TECHNICAL OR LEGAL FOR HAVING THIS SHAPE MADE. THE CUSTOMER AGREES TO FULLY PROTECT CAN ART ALUMINUM FROM CLAIMS OF OTHERS RESULTING FROM THIS SHAPE.

SIGNED: _____ DATE: _____